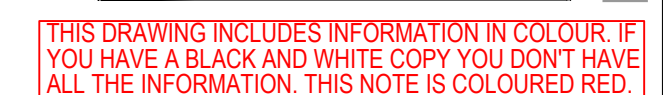

NOTES

1. REFER TO SHEET 02 FOR STORMWATER BASIN DETAIL.

NOT TO BE USED FOR CONSTRUCTION UNLESS CONSTRUCTION CERTIFICATE ISSUED FOR THE WORKS

[illegible]

SCALE: 1:1500 @ A1
(1:3000 @ A3)

NOTE: DO NOT SCALE OFF DRAWINGS. USE FIGURED DIMENSIONS ONLY. REPORT ANY DISCREPANCIES TO THE AUTHOR. THIS DRAWING, BEING THE PROPERTY OF KING & CAMPBELL PTY LTD, IS PROTECTED BY COPYRIGHT AND MUST NOT BE USED, REPRODUCED OR COPIED WHOLLY, OR IN PART WITHOUT THE WRITTEN PERMISSION OF KING & CAMPBELL PTY LTD.

NOMINATED ARCHITECT: NIGEL SWIFT - NSW ARB NO 7025 / QLD ARB NO 395

PROJECT NO:	6584
DA NO.:	-
DESIGNED BY:	DAT / CJC
DRAWN BY:	SMN
CHECKED BY:	CJC
DATE CREATED:	MAY 2022

DRAWING TITLE:	STORMWATER CATCHMENT PLAN			A1
PROJECT:	PREPARATION OF PLANNING PROPOSAL FOR RESIDENTIAL SUBDIVISION LOT 9 DP1219664, 157 ARAKOON ROAD, SOUTH WEST ROCKS 2431 NSW			
CLIENT:	SAM, BARRY & MARGARET WALLS	DRAWING NO:	SHEET:	REVISION:
		6584P_Base Plan	01 OF 02	B

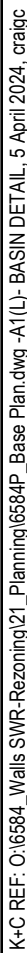

CAUTION

THIS CONCEPT SUBDIVISION LAYOUT PLAN HAS BEEN PREPARED FOR THE PURPOSE OF A REZONING PLANNING PROPOSAL. THE INFORMATION SHOWN HEREIN IS ONLY RELIABLE FOR THE ABOVE PURPOSE. IT SHOULD NOT THEREFORE BE USED FOR ANY OTHER PURPOSE WITHOUT VERIFICATION.

NOT TO BE USED FOR CONSTRUCTION UNLESS CONSTRUCTION CERTIFICATE ISSUED FOR THE WORKS